# Basic OCLC cataloging workflow
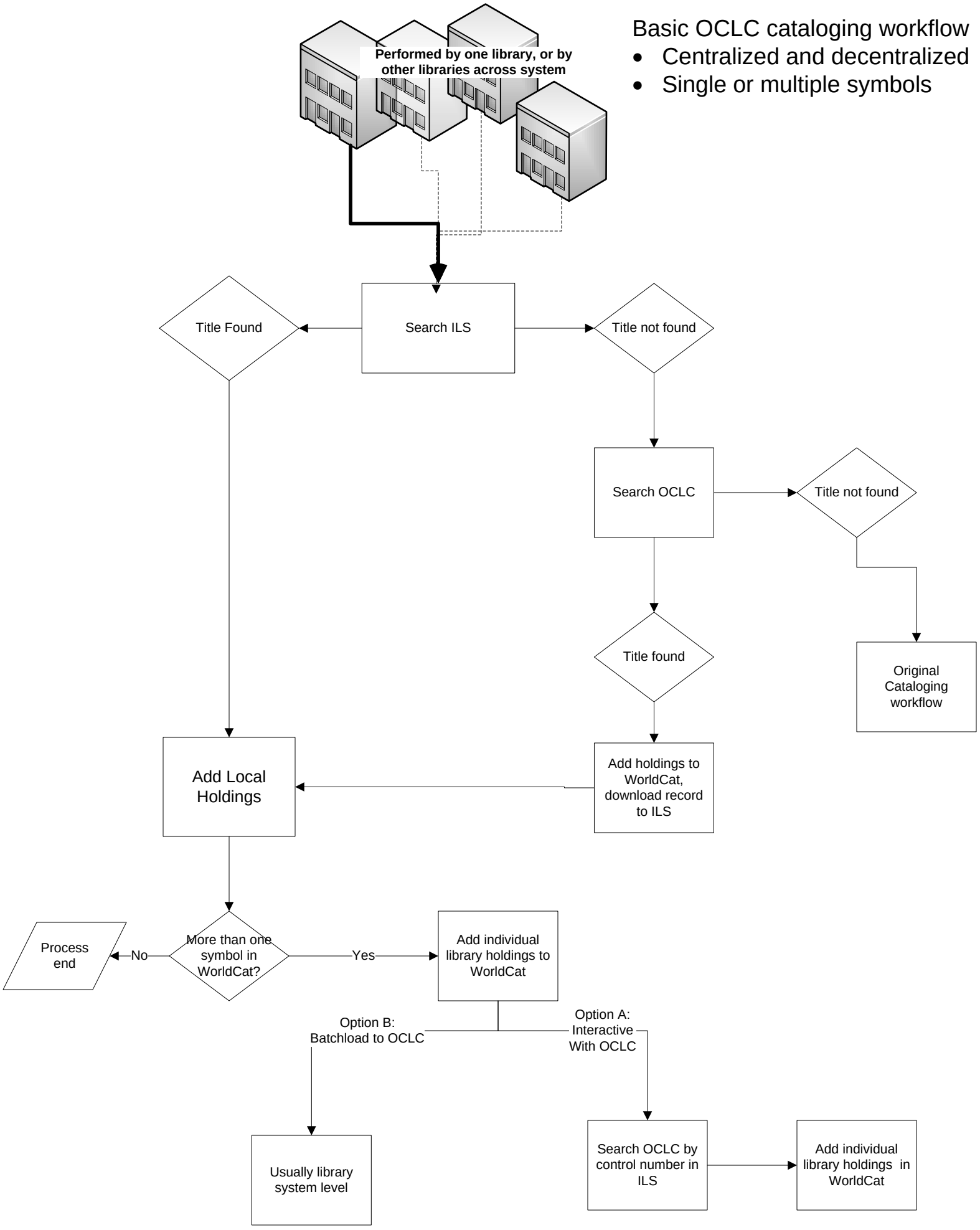
- Centralized and decentralized
- Single or multiple symbols